



folium

by SUMADHURA

A Signature Series

HERE GRAND
GETS
Grandier



SUMADHURA®

DELIVERING HAPPINESS

PRM/KA/RERA/1251/446/PR/250423/005893



AN EXTRAORDINARY LIFE AT FOLIUM

Folium Phase 2 transcends the ordinary and delivers a truly exceptional living experience. Here, residents can escape the frenzied pace of city life and embrace the tranquillity of nature. Upgraded luxury living captures the essence of refinement, elevating each moment to a level of extraordinary.



THE BEGINNING OF A GRANDER LIFE

When we introduced Folium Phase 1, it was considered the pinnacle of splendour. Its success was an indicator that the time to take a larger leap was near. Thus, Folium Phase 2 was conceptualised.

With upgraded luxury living, Folium Phase 2 captures the essence of the extraordinary, giving all the residents a chance to live an extravagant life. Be it the homes, the amenities, or the services, everything is in a league of its own.

DOORWAY TO A GRAND NEW WORLD

Folium is a doorway to the next level of a residential experience. It leads to a life of grand amenities and an even grander space that has loads to offer to those seeking a life of excess.

The project focuses on

- ◆ Great ventilation
- ◆ Influx of sunlight
- ◆ Optimum usage of carpet area
- ◆ Maximum green footprint

It achieves these goals through a ventilation system, large bay windows and skylights, thoughtful design and layout, and sustainable features like solar panels and a green roof.



The apartment design features



Bay windows



Large ventilated balconies



Satin finish ceramic tile flooring

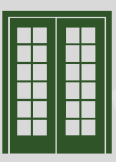

French doors



8-foot entrance

The thoughtfully crafted apartment design creates a stylish living space replete with comforts. The key features not only provide ample natural light, fresh air, and indoor-outdoor flow but also heighten the luxury quotient. They all come together to create an inviting living space that promotes relaxation and wellness.



THE MAJESTIC VISTA

FOLIAGE

Nourish your soul with expansive gardens, covering 20,235 sft. Embrace the lush landscape, carefully crafted for the harmonious benefit of all who dwell within.



Aromatic garden

The lovely smell of blooming tulips & jasmines to remind you of spring.



Alcove garden

The perfect secret spot for your aesthetic photographs, paintings and other interests.



Courtyard garden

A courtyard for those who want to see plants prosper with them.



500+ trees

A breath of fresh air and peace is only found among the mighty trees.



Musical garden

For children and adults to play their favourite rhyme or perform a musical play.



35+ bird species

These gorgeous birds are meant to be watched soaring high and low singing their sweet tunes.



Kinetic garden

Witness scientific phenomenon and principles from the books come live.



Over 80% open space

A lot more room to feel the beauty of the life you always desired.

OUTDOOR

Sports and fitness aficionados in your family need not wander any further, for Folium beckons with a treasure trove of sporty delights occupying 48,660 sft.



Half basketball court

Practice dribbling with your friends until you sweat.



Maidan

The ideal place to socialize with your neighbours.



Cricket pitch

For the cricket lovers who want to play for the crowd.



Bicycle track

Now it's easier to pedal your ride home in a good mood.



Multipurpose court

Pick up any sport you like and play your heart out.



Pet park

A house is not a home without a park for our furry friends.



Outdoor fitness court

Spend an hour here everyday and watch yourself get fitter day by day.



Skating rink

Put your skating shoes on and skate your way here and there marvelously.

LIFESTYLE

The outdoor is graced with a collection of refined lifestyle offerings spanning 45,035 sft, seamlessly woven into the fabric of the environment.



Meditation deck

Inhale, exhale, and learn to let go of all your worries through meditation.



Sunken lounge

Sit comfortably as you take in the amazing view that surrounds you at this luxurious haven.



Half Olympic pool

Dive in and take a swim in the serene blue waters of our large swimming pool.



Barbecue deck

If you are in the mood for some barbecue, hit the deck and cook some deliciousness.



Day bed

Lay under the sun, get the right tan and feel energised everyday.



Kids pool

Let your kids have a fun time learning how to swim in a safe environment.



Jacuzzi

Enjoy the bubbling water massage your body as it relaxes you thoroughly.

INTERACT

At Folium, the community is an architectural and urban tapestry, a stage where people come together to connect. With a collective expanse of 16,500 sft, you have ample space to kindle bonds of a lifetime.



Amphitheater

Enjoy special events with friends and family under the heavenly sky.



Sitting alcove

Read a book or watch it rain from the comfy seat of your alcove corner.



Lounge deck

Just the best place to spend your leisure time exclusively.



Bon fire pit with lawn area

Share the stories of your life with your close ones as you soak in the warmth of the dancing fires.



Pool pavilion

Lather the sunscreen and relax under the shade post your refreshing swim.



Interactive sculpture court

Let the sculptures make your day a fun one with their interactive elements.

UNWIND

Folium transcends the confines of mere luxury. It is a gated haven of sustainability, designed to be cherished and explored by your loved ones. Here, everyone can have a gala time playing games and enjoying additional amenities that cover 13,296 sft.



Wind sculpture

Be hypnotised as you see the wind work its magic on artistic sculptures.



Snakes and ladders

Climb up, slide down and climb back up till you reach the end.



Solar pavilion

We practise what we preach, thus, we power a part of the property using solar energy.



Sand pit

Let your little kings and queens build those sand castles and rule their tiny kingdom.



Giant chess

Brains and brawns, flex both as you move across the large chess board.



Kids play area

A secured ground designed for the little tots to learn while playing.



Ludo

Nothing screams fun like playing Ludo. Roll the dice and make those moves.

MARINA

The shimmering Sheelavanthakere lake, just a stone's throw away, infuses the community with a wealth of benefits. The amenities that surround this serene area of 7,657 sft where you can relax and let go.



Walkway

Walk all your worries away as you amble along the serene paths.



Open lawn wi-fi pods

Disconnect from the chaos yet remain connected to the world at all times.



Youth corner

A little fun and frolic hurts no one. Take some time off and chill here.



Seniors court

The senior citizens can now relax and enjoy their retirement in a private little bubble.



Reflexology path

Get that perfect massage and feel completely rejuvenated.



Open lawn

Days are best spent under the blue sky picnicking with your dear ones in an open lawn.



Water collective pond

Take in the view of glistening waters of the pond as you ponder about grand memories.



RED CARPET TO A GRAND LIFE

Lagoon Pool

Here, you don't just have a swimming pool, you have a grand lagoon pool that will entice even those who are averse to swimming to take a dip in its glistening water. You can spend the warm summers immersed in the cool waters of the pool or relax as you float around.



Bay Windows

The windows in the homes aren't just eyes to the views beyond, but large bay windows that are nothing less than a portal to a serene new world. You can catch a glimpse of the majestic sunrises and mellow sunsets as the sun floods your room with its golden light. Watch the moon and the stars float around in space as they bind you in their celestial spell.



Central Park

Sprawling acres of park graces the centre of Folium Phase 2. Here, you can enjoy a leisurely walk and ponder about the wonderful lifestyle. Be it adults, children or pets, everyone can have a gala time playing or better yet, just bathing themselves in the warm light of the sun. Residents can cool themselves to the night breeze that wafts through the park making the trees sway gently.



Lake Side View

At Folium Phase 2 you'll wake up to the mesmerising view of the placid waters of Sheelavanthakere Lake. Let its shimmering waters lull your senses and bless you with serenity of the mind. Shimmering waters of the lake will hypnotise you and put you in a state of utmost quietude.



5 Hole Mini Golf

Sports ground is so yesterday, here, you have access to a 5 hole mini golf course where you can perfect your swings and spend your days aiming for the elusive hole-in-one. Tiger Woods is bound to have tons of competition in the near future all thanks to Folium Phase 2 mini golf course.



Migratory Birds

Here at Folium Phase 2 you can spend hours blissfully birdwatching and humming along to the tunes of the several species of migratory birds that have made Sheelavanthakere Lake their home. You can indulge for hours on end observing various birds in their natural habitat singing, flying and building nests.



CLUB ROYALE

Putting luxury in quality time

Spread across 54,000 sft, Club Royale is beyond just a luxurious club. With its **European style entrance**, dream indoor sports facility, and a social networking lounge, it is a hangout spot like no other. This amazing 3 storey space is exclusively available to all Folium residents.

The pandemic has led to a renewed interest in community engagement, and that's why the clubhouse's core concept revolves around community living. The amenities provided cater to every aspect of life, including home, work, fitness, and social connection.

The design approach is rooted in contemporary luxury, which is expressed through a neutral yet exciting color and material palette. The exterior facade makes a bold statement with its striking lines and rhythmic structure. The reception areas exude grandeur, while the rest of the clubhouse has a mid-century modern style characterized by clean lines, bright pops of color, minimal ornamentation, and cozy undertones.

Whether you're looking for a **dynamic sports arena** or a peaceful meditation spot, every space in the clubhouse has a welcoming and lively feel.



Cafe

The cafe at Club Royale has a cosy and inviting ambiance. With its comfortable seating arrangements and soft lighting, it is the perfect spot for the residents of Folium to spend hours conversing without a care in the world.

Pantry

In addition to the cafe, the club also has a pantry that will serve residents with the most flavoursome cuisines that will have every foodie gleaming.

Snooker Room

Love snooker? Great. We have the perfect snooker room where residents can spend hours on end practising their trick shot and competing with others.

Gaming Arcade

For the video game aficionados, we have a gaming arcade where they can enjoy a great time playing their favourite games.





Yoga Studio

If you swear by yoga, you are in for some treats. The facility comes with a yoga studio where you can try out your favourite asanas till you feel absolutely relaxed.

Crossfit

For those who love something a bit more intense, we have a crossfit area dedicated to your passion of breaking a sweat.

Terrace Deck

With a grand life comes grander parties. At Club Royale's luxurious terrace deck, residents can host the most extravagant and exclusive parties for their friends and family. To top it off, the guests have access to a bar to make the events a bit more livelier.

Co-Working Space / Conference Room

For those who love to work from home but need peace to operate, we have a co-working space as well as a conference room. Execute all your office work in a professional setting that comes with all the benefits of an actual office space.





MASTER PLAN TO A GRAND LIFE



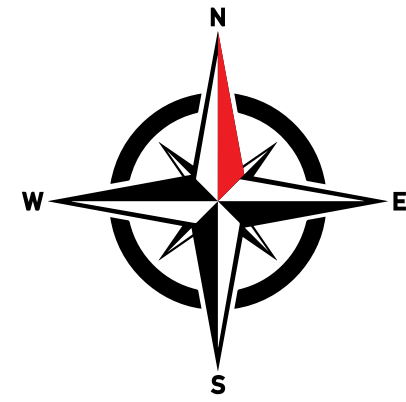



LEGEND

F - Foliage

1. Alcove garden
2. Aromatic garden
3. Courtyard garden
4. Entry feature garden
5. Kinetic garden
6. Musical garden
7. Herb garden
8. Plumeria court
9. Garden play mount

O - Outdoor

10. Half basketball court
11. Cricket pitch
12. Multi-purpose court
13. Outdoor fitness area
14. Maidan
15. Bicycle track
16. Pet park
17. Skating rink
18. Mini golf court
19. Jogging track
20. Half futsal court
21. Multi-purpose court

L - Lifestyle

22. Meditation deck
23. Half Olympic pool
24. Day bed
25. Jacuzzi
26. Sunken lounge
27. Barbecue deck
28. Kids pool
29. Luxury clubhouse
30. Changing room / shower room
31. Lagoon pool

I - Interact

32. Amphitheatre
33. Pool pavilion
34. Event lawn
35. Sitting alcove
36. Bon fire pit with lawn area
37. Interactive sculpture court

U - Unwind

38. Wind sculpture
39. Solar pavilion
40. Giant chess
41. Hopscotch
42. Snakes and ladders
43. Sand pit
44. Kids play area

M - Marina

45. Walkway promenade
46. Youth corner
47. Reflexology path
48. Water collection pond
49. Seniors court
50. Cascading seats
51. Wi-fi pods
52. Viewing deck
53. Open lawn

E - Entrance

54. Entry gateway
55. Exit gateway
56. Security kiosk
57. Entry plaza
58. Entrance water feature
59. Visitor's parking area
60. Entry to basement
61. Exit from basement
62. Vehicular driveway
63. Bicycle parking
64. Unit entry foyer
65. Waiting pavilion
66. Bus bay
67. Bus parking
68. Drop-off water feature
69. Entry courtyard

S - Services

70. Dg yard
71. Gas bank
72. OWC

Jogging Track 

Bicycle Track 

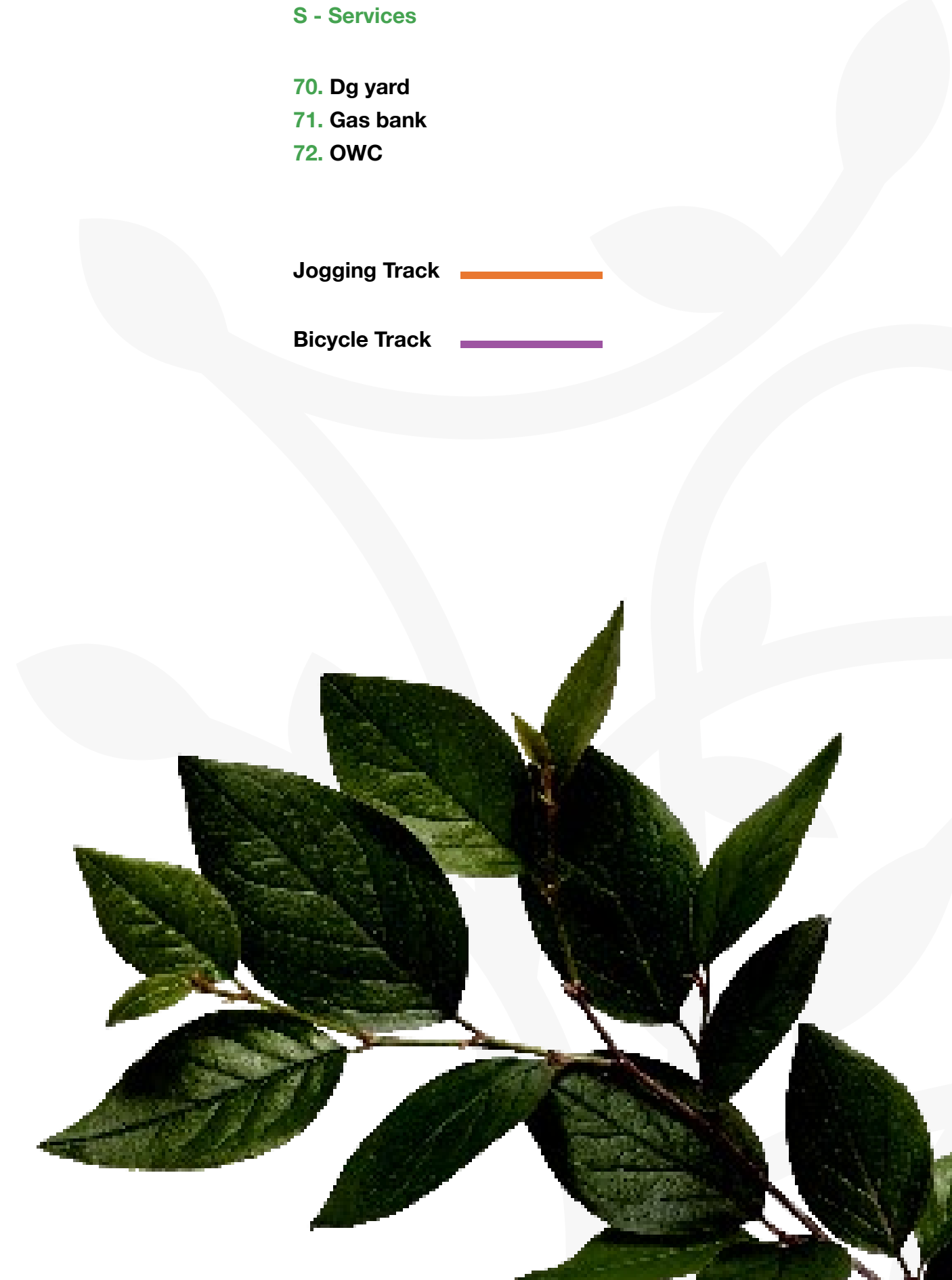



GROUND FLOOR PLAN
SUMADHURA FOLIUM : WING - C (WING IVY)

| UNIT 001 | UNIT 002 | UNIT 003 | UNIT 004 | UNIT 005 |
|------------------------|------------------------|------------------------|------------------------|------------------------|
| 4 BHK CLASSIC - EAST | 3 BHK CLASSIC - EAST | 3 BHK CLASSIC - EAST | 3 BHK CLASSIC - WEST | 1 BHK - WEST |
| S.B.U.A - 2385 sft | S.B.U.A - 1730 sft | S.B.U.A - 1730 sft | S.B.U.A - 1660 sft | S.B.U.A - 275 sft |
| CARPET AREA - 1511 sft | CARPET AREA - 1079 sft | CARPET AREA - 1079 sft | CARPET AREA - 1024 sft | CARPET AREA - 187 sft |
| BALCONY AREA - 117 sft | BALCONY AREA - 97 sft | BALCONY AREA - 97 sft | BALCONY AREA - 97 sft | |
| UNIT 006 | UNIT 007 | UNIT 008 | UNIT 009 | UNIT 010 |
| 3 BHK GRAND - NORTH | 3 BHK SMART - NORTH | 3 BHK SMART - NORTH | 3 BHK SMART - NORTH | 4 BHK GRAND - NORTH |
| S.B.U.A - 2340 sft | S.B.U.A - 1615 sft | S.B.U.A - 1505 sft | S.B.U.A - 1615 sft | S.B.U.A - 2475 sft |
| CARPET AREA - 1487 sft | CARPET AREA - 995 sft | CARPET AREA - 975 sft | CARPET AREA - 995 sft | CARPET AREA - 1584 sft |
| BALCONY AREA - 110 sft | BALCONY AREA - 97 sft | BALCONY AREA - 50 sft | BALCONY AREA - 97 sft | BALCONY AREA - 109 sft |

KEYPLAN





FIRST FLOOR PLAN
SUMADHURA FOLIUM : WING - C (WING IVY)

| UNIT 101 | UNIT 102 | UNIT 103 | UNIT 104 | UNIT 105 |
|------------------------|------------------------|------------------------|------------------------|------------------------|
| 4 BHK CLASSIC - EAST | 3 BHK CLASSIC - EAST | 3 BHK CLASSIC - EAST | 3 BHK CLASSIC - WEST | 1 BHK - WEST |
| S.B.U.A - 2385 sft | S.B.U.A - 1730 sft | S.B.U.A - 1730 sft | S.B.U.A - 1720 sft | S.B.U.A - 275 sft |
| CARPET AREA - 1511 sft | CARPET AREA - 1079 sft | CARPET AREA - 1079 sft | CARPET AREA - 1072 sft | CARPET AREA - 187 sft |
| BALCONY AREA - 117 sft | BALCONY AREA - 97 sft | BALCONY AREA - 97 sft | BALCONY AREA - 97 sft | |
| UNIT 106 | UNIT 107 | UNIT 108 | UNIT 109 | UNIT 110 |
| 3 BHK GRAND - NORTH | 3 BHK SMART - NORTH | 3 BHK SMART - NORTH | 3 BHK SMART - NORTH | 4 BHK GRAND - NORTH |
| S.B.U.A - 2340 sft | S.B.U.A - 1615 sft | S.B.U.A - 1505 sft | S.B.U.A - 1615 sft | S.B.U.A - 2475 sft |
| CARPET AREA - 1487 sft | CARPET AREA - 995 sft | CARPET AREA - 975 sft | CARPET AREA - 995 sft | CARPET AREA - 1584 sft |
| BALCONY AREA - 110 sft | BALCONY AREA - 97 sft | BALCONY AREA - 50 sft | BALCONY AREA - 97 sft | BALCONY AREA - 109 sft |

KEYPLAN

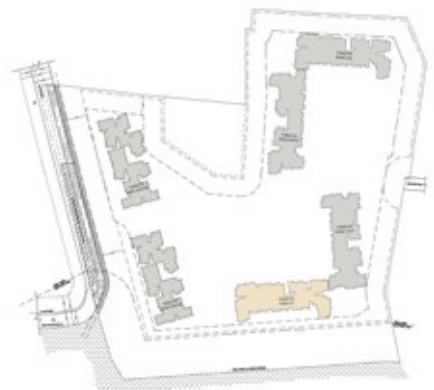



TYPICAL FLOOR PLAN 01
 3,5,7,9,11,13,15,17,19 FLOOR
 SUMADHURA FOLIUM : WING - C (WING IVY)

| | | | | |
|---|---|---|---|---|
| UNIT 301, 501, 701, 901, 1101, 1301, 1501, 1701, 1901 | UNIT 302, 502, 702, 902, 1102, 1302, 1502, 1702, 1902 | UNIT 303, 503, 703, 903, 1103, 1303, 1503, 1703, 1903 | UNIT 304, 504, 704, 904, 1104, 1304, 1504, 1704, 1904 | UNIT 305, 505, 705, 905, 1105, 1305, 1505, 1705, 1905 |
| 4 BHK CLASSIC - EAST | 3 BHK CLASSIC - EAST | 3 BHK CLASSIC - EAST | 3 BHK CLASSIC - WEST | 1 BHK - WEST |
| S.B.U.A - 2385 sft | S.B.U.A - 1730 sft | S.B.U.A - 1730 sft | S.B.U.A - 1720 sft | S.B.U.A - 275 sft |
| CARPET AREA - 1511 sft | CARPET AREA - 1079 sft | CARPET AREA - 1079 sft | CARPET AREA - 1072 sft | CARPET AREA - 187 sft |
| BALCONY AREA - 117 sft | BALCONY AREA - 97 sft | BALCONY AREA - 97 sft | BALCONY AREA - 97 sft | |
| UNIT 306, 506, 706, 906, 1106, 1306, 1506, 1706, 1906 | UNIT 307, 507, 707, 907, 1107, 1307, 1507, 1707, 1907 | UNIT 308, 508, 708, 908, 1108, 1308, 1508, 1708, 1908 | UNIT 309, 509, 709, 909, 1109, 1309, 1509, 1709, 1909 | UNIT 310, 510, 710, 910, 1110, 1310, 1510, 1710, 1910 |
| 3 BHK GRAND - NORTH | 3 BHK SMART - NORTH | 4 BHK SMART - NORTH | 4 BHK SMART - NORTH | 4 BHK GRAND - NORTH |
| S.B.U.A - 2340 sft | S.B.U.A - 1615 sft | S.B.U.A - 1895 sft | S.B.U.A - 1895 sft | S.B.U.A - 2475 sft |
| CARPET AREA - 1487 sft | CARPET AREA - 995 sft | CARPET AREA - 1195 sft | CARPET AREA - 1195 sft | CARPET AREA - 1584 sft |
| BALCONY AREA - 110 sft | BALCONY AREA - 97 sft | BALCONY AREA - 97 sft | BALCONY AREA - 97 sft | BALCONY AREA - 109 sft |

KEYPLAN

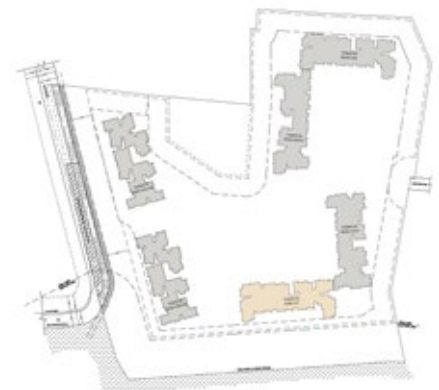



TYPICAL FLOOR PLAN 02

4, 8, 12, 16 FLOOR
SUMADHURA FOLIUM : WING - C (WING IVY)

| | | | | |
|---------------------------|---------------------------|---------------------------|---------------------------|---------------------------|
| UNIT 401, 801, 1201, 1601 | UNIT 402, 802, 1202, 1602 | UNIT 403, 803, 1203, 1603 | UNIT 404, 804, 1204, 1604 | UNIT 405, 805, 1205, 1605 |
| 4 BHK CLASSIC - EAST | 3 BHK CLASSIC - EAST | 3 BHK CLASSIC - EAST | 3 BHK CLASSIC - WEST | 1 BHK - WEST |
| S.B.U.A - 2385 sft | S.B.U.A - 1740 sft | S.B.U.A - 1740 sft | S.B.U.A - 1730 sft | S.B.U.A - 275 sft |
| CARPET AREA - 1511 sft | CARPET AREA - 1055 sft | CARPET AREA - 1055 sft | CARPET AREA - 1050 sft | CARPET AREA - 187 sft |
| BALCONY AREA - 117 sft | BALCONY AREA - 129 sft | BALCONY AREA - 129 sft | BALCONY AREA - 126 sft | |
| UNIT 406, 806, 1206, 1606 | UNIT 407, 807, 1207, 1607 | UNIT 408, 808, 1208, 1608 | UNIT 409, 809, 1209, 1609 | UNIT 410, 810, 1210, 1610 |
| 3 BHK GRAND - NORTH | 3 BHK SMART - NORTH | 4 BHK SMART - NORTH | 4 BHK SMART - NORTH | 4 BHK GRAND - NORTH |
| S.B.U.A - 2345sft | S.B.U.A - 1625 sft | S.B.U.A - 1905 sft | S.B.U.A - 1905 sft | S.B.U.A - 2475 sft |
| CARPET AREA - 1473 sft | CARPET AREA - 979 sft | CARPET AREA - 1175 sft | CARPET AREA - 1175 sft | CARPET AREA - 1565 sft |
| BALCONY AREA - 128 sft | BALCONY AREA - 123 sft | BALCONY AREA - 123 sft | BALCONY AREA - 123 sft | BALCONY AREA - 128 sft |

KEYPLAN





TYPICAL FLOOR PLAN 03
 2,6,10,14,18 FLOOR
 SUMADHURA FOLIUM : WING - C (WING IVY)

| | | | | |
|---------------------------------|---------------------------------|---------------------------------|---------------------------------|---------------------------------|
| UNIT 201, 601, 1001, 1401, 1801 | UNIT 202, 602, 1002, 1402, 1802 | UNIT 203, 603, 1003, 1403, 1803 | UNIT 204, 604, 1004, 1404, 1804 | UNIT 205, 605, 1005, 1405, 1805 |
| 4 BHK CLASSIC - EAST | 3 BHK CLASSIC - EAST | 3 BHK CLASSIC - EAST | 3 BHK CLASSIC - WEST | 1 BHK - WEST |
| S.B.U.A - 2400 sft | S.B.U.A - 1790 sft | S.B.U.A - 1790 sft | S.B.U.A - 1785 sft | S.B.U.A - 275 sft |
| CARPET AREA - 1488 sft | CARPET AREA - 1079 sft | CARPET AREA - 1079 sft | CARPET AREA - 1072 sft | CARPET AREA - 187 sft |
| BALCONY AREA - 150 sft | BALCONY AREA - 137 sft | BALCONY AREA - 137 sft | BALCONY AREA - 140 sft | |
| UNIT 206, 606, 1006, 1406, 1806 | UNIT 207, 607, 1007, 1407, 1807 | UNIT 208, 608, 1008, 1408, 1808 | UNIT 209, 609, 1009, 1409, 1809 | UNIT 210, 610, 1010, 1410, 1810 |
| 3 BHK GRAND - NORTH | 3 BHK SMART - NORTH | 4 BHK SMART - NORTH | 4 BHK SMART - NORTH | 4 BHK GRAND - NORTH |
| S.B.U.A - 2355 sft | S.B.U.A - 1660 sft | S.B.U.A - 1940 sft | S.B.U.A - 1940 sft | S.B.U.A - 2495 sft |
| CARPET AREA - 1467 sft | CARPET AREA - 995 sft | CARPET AREA - 1196 sft | CARPET AREA - 1196 sft | CARPET AREA - 1565 sft |
| BALCONY AREA - 140 sft | BALCONY AREA - 126 sft | BALCONY AREA - 123 sft | BALCONY AREA - 123 sft | BALCONY AREA - 143 sft |

KEYPLAN

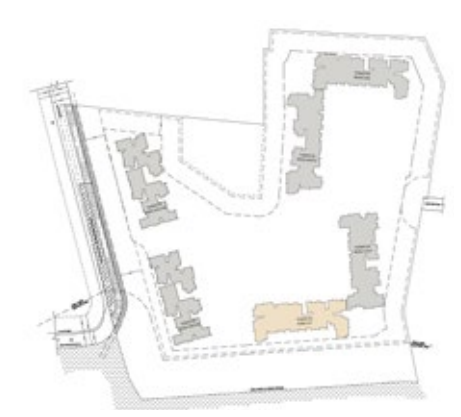



GROUND FLOOR PLAN
SUMADHURA FOLIUM : WING - D (WING TULIP)

| | | | | |
|------------------------|------------------------|------------------------|------------------------|------------------------|
| UNIT 001 | UNIT 002 | UNIT 003 | UNIT 004 | UNIT 005 |
| 4 BHK CLASSIC - NORTH | 3 BHK CLASSIC - NORTH | 3 BHK CLASSIC - NORTH | 4 BHK CLASSIC - NORTH | 4 BHK SMART - EAST |
| S.B.U.A - 2230 sft | S.B.U.A - 1740 sft | S.B.U.A - 1730 sft | S.B.U.A - 2385 sft | S.B.U.A - 1970 sft |
| CARPET AREA - 1425 sft | CARPET AREA - 1073 sft | CARPET AREA - 1079 sft | CARPET AREA - 1515 sft | CARPET AREA - 1238 sft |
| BALCONY AREA - 93 sft | BALCONY AREA - 111 sft | BALCONY AREA - 97 sft | BALCONY AREA - 113 sft | BALCONY AREA - 103 sft |
| UNIT 006 | UNIT 007 | UNIT 008 | UNIT 009 | UNIT 010 |
| 3 BHK SMART - EAST | 3 BHK SMART - EAST | 4 BHK SMART - EAST | 3 BHK GRAND - EAST | 1 BHK - SOUTH |
| S.B.U.A - 1615 sft | S.B.U.A - 1615 sft | S.B.U.A - 1890 sft | S.B.U.A - 2190 sft | S.B.U.A - 280 sft |
| CARPET AREA - 995 sft | CARPET AREA - 995 sft | CARPET AREA - 1190 sft | CARPET AREA - 1381 sft | CARPET AREA - 189 sft |
| BALCONY AREA - 97 sft | BALCONY AREA - 97 sft | BALCONY AREA - 97 sft | BALCONY AREA - 116 sft | |

KEYPLAN





FIRST FLOOR PLAN
SUMADHURA FOLIEM : WING - D (WING TULIP)

| | | | | |
|------------------------|------------------------|------------------------|------------------------|------------------------|
| UNIT 101 | UNIT 102 | UNIT 103 | UNIT 104 | UNIT 105 |
| 4 BHK CLASSIC - NORTH | 3 BHK CLASSIC - NORTH | 3 BHK CLASSIC - NORTH | 4 BHK GRAND - NORTH | 3 BHK SMART - EAST |
| S.B.U.A - 2230 sft | S.B.U.A - 1740 sft | S.B.U.A - 1730 sft | S.B.U.A - 2500 sft | S.B.U.A - 1970 sft |
| CARPET AREA - 1425 sft | CARPET AREA - 1073 sft | CARPET AREA - 1079 sft | CARPET AREA - 1597 sft | CARPET AREA - 1238 sft |
| BALCONY AREA - 93 sft | BALCONY AREA - 111 sft | BALCONY AREA - 97 sft | BALCONY AREA - 113 sft | BALCONY AREA - 103 sft |
| UNIT 106 | UNIT 107 | UNIT 108 | UNIT 109 | UNIT 110 |
| 3 BHK SMART - EAST | 4 BHK SMART - EAST | 4 BHK SMART - EAST | 3 BHK GRAND - EAST | 1 BHK - SOUTH |
| S.B.U.A - 1615 sft | S.B.U.A - 1895 sft | S.B.U.A - 1895 sft | S.B.U.A - 2190 sft | S.B.U.A - 280 sft |
| CARPET AREA - 995 sft | CARPET AREA - 1195 sft | CARPET AREA - 1195 sft | CARPET AREA - 1381 sft | CARPET AREA - 189 sft |
| BALCONY AREA - 97 sft | BALCONY AREA - 97 sft | BALCONY AREA - 97 sft | BALCONY AREA - 116 sft | |

KEYPLAN





TYPICAL FLOOR PLAN 01
 3, 5, 7, 9, 11, 13, 15, 17, 19 FLOOR
 SUMADHURA FOLIUM : WING - D (WING TULIP)

| | | | | |
|--|--|--|--|--|
| UNIT 301, 501, 701, 901, 1101, 1301, 1501, 1701, 1901 | UNIT 302, 502, 702, 902, 1102, 1302, 1502, 1702, 1902 | UNIT 303, 503, 703, 903, 1103, 1303, 1503, 1703, 1903 | UNIT 304, 504, 704, 904, 1104, 1304, 1504, 1704, 1904 | UNIT 305, 505, 705, 905, 1105, 1305, 1505, 1705, 1905 |
| 4 BHK CLASSIC - NORTH | 3 BHK CLASSIC - NORTH | 3 BHK CLASSIC - NORTH | 4 BHK GRAND - NORTH | 4 BHK SMART - EAST |
| S.B.U.A - 2230 sft | S.B.U.A - 1740 sft | S.B.U.A - 1730 sft | S.B.U.A - 2500 sft | S.B.U.A - 1970 sft |
| CARPET AREA - 1425 sft | CARPET AREA - 1073 sft | CARPET AREA - 1079 sft | CARPET AREA - 1597 sft | CARPET AREA - 1238 sft |
| BALCONY AREA - 93 sft | BALCONY AREA - 111 sft | BALCONY AREA - 97 sft | BALCONY AREA - 113 sft | BALCONY AREA - 103 sft |
| UNIT 306, 506, 706, 906, 1106, 1306, 1506, 1706, 1906 | UNIT 307, 507, 707, 907, 1107, 1307, 1507, 1707, 1907 | UNIT 308, 508, 708, 908, 1108, 1308, 1508, 1708, 1908 | UNIT 309, 509, 709, 909, 1109, 1309, 1509, 1709, 1909 | UNIT 310, 510, 710, 910, 1110, 1310, 1510, 1710, 1910 |
| 3 BHK SMART - EAST | 4 BHK SMART - EAST | 4 BHK SMART - EAST | 3 BHK GRAND - EAST | 1 BHK - SOUTH |
| S.B.U.A - 1615 sft | S.B.U.A - 1895 sft | S.B.U.A - 1895 sft | S.B.U.A - 2190 sft | S.B.U.A - 280 sft |
| CARPET AREA - 995 sft | CARPET AREA - 1195 sft | CARPET AREA - 1195 sft | CARPET AREA - 1381 sft | CARPET AREA - 189 sft |
| BALCONY AREA - 97 sft | BALCONY AREA - 97 sft | BALCONY AREA - 97 sft | BALCONY AREA - 116 sft | |

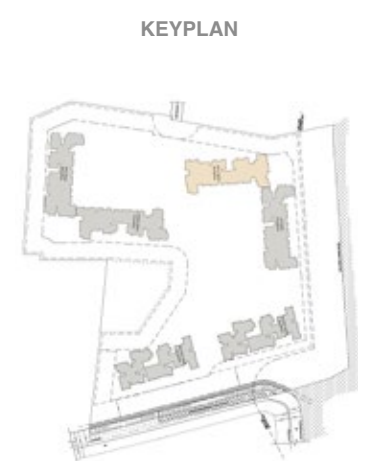



TYPICAL FLOOR PLAN 02

4, 8, 12, 16 FLOOR
SUMADHURA FOLIUM : WING - D (WING TULIP)

| UNIT 401, 801, 1201, 1601 | UNIT 402, 802, 1202, 1602 | UNIT 403, 803, 1203, 1603 | UNIT 404, 804, 1204, 1604 | UNIT 405, 805, 1205, 1605 |
|---------------------------|---------------------------|---------------------------|---------------------------|---------------------------|
| 4 BHK CLASSIC - NORTH | 3 BHK CLASSIC - NORTH | 3 BHK CLASSIC - NORTH | 4 BHK GRAND - NORTH | 4 BHK SMART - EAST |
| S.B.U.A - 2250 sft | S.B.U.A - 1760 sft | S.B.U.A - 1735 sft | S.B.U.A - 2515 sft | S.B.U.A - 1985 sft |
| CARPET AREA - 1404 sft | CARPET AREA - 1073 sft | CARPET AREA - 1055 sft | CARPET AREA - 1577 sft | CARPET AREA - 1217 sft |
| BALCONY AREA - 126 sft | BALCONY AREA - 126 sft | BALCONY AREA - 125 sft | BALCONY AREA - 142 sft | BALCONY AREA - 135 sft |
| UNIT 406, 806, 1206, 1606 | UNIT 407, 807, 1207, 1607 | UNIT 408, 808, 1208, 1608 | UNIT 409, 809, 1209, 1609 | UNIT 410, 810, 1210, 1610 |
| 3 BHK SMART - EAST | 4 BHK SMART - EAST | 4 BHK SMART - EAST | 3 BHK GRAND - EAST | 1 BHK - SOUTH |
| S.B.U.A - 1625 sft | S.B.U.A - 1905 sft | S.B.U.A - 1895 sft | S.B.U.A - 2190 sft | S.B.U.A - 280 sft |
| CARPET AREA - 979 sft | CARPET AREA - 1175 sft | CARPET AREA - 1175 sft | CARPET AREA - 3181 sft | CARPET AREA - 189 sft |
| BALCONY AREA - 123 sft | BALCONY AREA - 123 sft | BALCONY AREA - 117 sft | BALCONY AREA - 116 sft | |

KEYPLAN





TYPICAL FLOOR PLAN 03

2, 6, 10, 14, 18 FLOOR
 SUMADHURA FOLIUM : WING - D (WING TULIP)

| | | | | |
|---------------------------------|---------------------------------|---------------------------------|---------------------------------|---------------------------------|
| UNIT 201, 601, 1001, 1401, 1801 | UNIT 202, 602, 1002, 1402, 1802 | UNIT 203, 603, 1003, 1403, 1803 | UNIT 204, 604, 1004, 1404, 1804 | UNIT 205, 605, 1005, 1405, 1805 |
| 4 BHK CLASSIC - NORTH | 3 BHK CLASSIC - NORTH | 3 BHK CLASSIC - NORTH | 4 BHK GRAND - NORTH | 4 BHK SMART - EAST |
| S.B.U.A - 2300 sft | S.B.U.A - 1790 sft | S.B.U.A - 1770 sft | S.B.U.A - 2500 sft | S.B.U.A - 2000 sft |
| CARPET AREA - 1425 sft | CARPET AREA - 1073 sft | CARPET AREA - 1079 sft | CARPET AREA - 1597 sft | CARPET AREA - 1238 sft |
| BALCONY AREA - 142 sft | BALCONY AREA - 143 sft | BALCONY AREA - 125 sft | BALCONY AREA - 113 sft | BALCONY AREA - 125 sft |
| UNIT 206, 606, 1006, 1406, 1806 | UNIT 207, 607, 1007, 1407, 1807 | UNIT 208, 608, 1008, 1408, 1808 | UNIT 209, 609, 1009, 1409, 1809 | UNIT 210, 610, 1010, 1410, 1810 |
| 3 BHK SMART - EAST | 4 BHK SMART - EAST | 4 BHK SMART - EAST | 3 BHK GRAND - EAST | 1 BHK - SOUTH |
| S.B.U.A - 1660 sft | S.B.U.A - 1940 sft | S.B.U.A - 1930 sft | S.B.U.A - 2220 sft | S.B.U.A - 280 sft |
| CARPET AREA - 995 sft | CARPET AREA - 1196 sft | CARPET AREA - 1196 sft | CARPET AREA - 1361 sft | CARPET AREA - 189 sft |
| BALCONY AREA - 126 sft | BALCONY AREA - 123 sft | BALCONY AREA - 117 sft | BALCONY AREA - 152 sft | |

KEYPLAN





THE PINNACLE
OF LUXURY

EMBARK ON A JOURNEY OF LIMITLESS OPPORTUNITIES



Located just 12 minutes from ITPB



Less than 10 minutes to major facilities like hospitality and education centres



Entertainment hubs like malls, gaming arenas, etc. in close proximity

Whitefield is the epicentre of monumental development in the last decade. Buying a home validates your personal success narrative! There's access to excess - meaning a luxurious lifestyle with global infrastructure. Here, dreams of living a splendid life with your loved ones can be realised owing to the classy neighbourhood and beautiful greenery.



THE SKYROCKETING REAL ESTATE MARKET - WHITEFIELD

The most thriving cosmopolitan suburb of Bengaluru, Whitefield is the city's primary IT hub with nearly 4.5 lakhs jobs in the area from several technology parks and business centres, including the most prestigious ITPL housing the multinational giants. The neighbourhood is equally known as a lively retail and hospitality destination.

Rapid infrastructural development in and around Whitefield

- ◆ 8-lane OMR to be developed by NHAI connecting Bengaluru and Chennai, increasing the commerce and trade between the cities.
- ◆ 6-lane 20 km KIA-Budigere-Hoskote Road under development to cut the commute time to the airport in half.
- ◆ Peripheral Ring Road to increase connectivity of Whitefield Extension with Hoskote, Sarjapur and Anekal.
- ◆ Budigere Road to be widened to 300 ft. and is a part of proposed 10-lane STRR.
- ◆ Easier commute to south-east Bengaluru due to the 48 km road from Whitefield Extension to Anekal.

THE EMERGENCE OF EAST BENGALURU

The eastern zone of Bengaluru has witnessed a positive residential graph based on the increase in demand for housing near Outer Ring Road (ORR), Whitefield, Mahadevapura, Bellandur, and Koramangala.

Due to expansion in IT clusters, infrastructure deployments and availability of properties at lower rates, there are newer nodes along this belt.

Presence of IT hubs

Close proximity to IT campuses in Bellandur, Koramangala, and along ORR has worked well for the realty landscape of East Bengaluru. Sarjapur Road is also developing due to strong demand for office space because of limited availability along ORR.

Emerging start-up culture

According to the NASSCOM report- 'Momentous Rise Of The Indian Start-up Ecosystem; Mumbai, NCR and Bengaluru account for more than 65 percent of start-ups in India'. Bengaluru alone has 26 percent of start-ups.

Most have emerged around renowned IT clusters. E-commerce, health sectors and IT hubs are some of the prominent sectors.

Residential market

Along with the affordable segment, luxury housing has seen an increase in demand in East Bengaluru. Availability of land at lower prices has led to development of housing projects.

Excellent connectivity makes the location a viable investment. Infrastructure is another advantage. Reputed schools, hospitals, entertainment hubs, and every major infrastructural requirement is within close proximity; thus, fuelling the growth of East Bengaluru.

PROJECT SPECIFICATIONS

Structure

Core wall and Shear wall monolithic construction with usage of Best quality Aluminium Modular shuttering system.

Doors

- ◆ **Main doors:** Best quality teak wood frame of large 8 feet high with veneered flush shutter of 38 mm thickness, P.U polish finished on both sides.
- ◆ **Internal doors:** Engineered hard wood frame with veneered flush shutters of 38 mm thick P.U polish finished on both sides.
- ◆ **Toilet & Utility doors:** Engineered hard wood frame with veneered flush shutters of 38 mm thick, P.U. polish finish on one side and laminate finish on the other side.
- ◆ **Balconies:** UPVC french doors with sliding glass shutters & provision for mosquito mesh of aluplast or equivalent brand/make.
- ◆ **Windows:** UPVC window systems with M.S safety grill and provision for mosquito mesh of aluplast or equivalent brand/make. All hardware of reputed make.

Paintings

- ◆ **External:** Textured/smooth finish with two coats of weather resistant exterior emulsion paint.
- ◆ **Internal:** Smooth putty finish with two coats of premium emulsion paint for walls and acrylic emulsion paint for ceiling over one coat of primer.

Flooring

- ◆ Elegant double height ground floor entrance lobby (in tower) & Clubhouse.
- ◆ **Lounge area:** Italian marble flooring.
- ◆ **Staircases:** Granite flooring.
- ◆ **Corridor:** GVT tile flooring.
- ◆ Premium laminated wooden flooring in master bedroom.
- ◆ Living, Dining, other Bedrooms & Kitchen are with 800 X 800mm size double charged vitrified tile flooring.
- ◆ **Toilets:** Satin finish ceramic tile flooring.
- ◆ **All Balconies/Utilities:** Rustic finish ceramic tile flooring.
- ◆ **Dadoing in Kitchen:** 300 x 600 mm ceramic tiles dado of to 2' height above kitchen platform level.
- ◆ **Toilets:** 300 x 600 mm ceramic tile dado up to false-ceiling level.
- ◆ **Utility:** 300 x 600 mm ceramic tile dado up to 3'6" height.

Hand Railing

- ◆ **Balcony:** Aluminium handrail with toughened glass railing.
- ◆ **Staircase (common area):** M.S railing.

Kitchen/Utility

- ◆ Provision for softened water inlet in kitchen.
- ◆ Sleeve provision for chimney exhaust. Water inlet/outlet provision in utility area for washing machine.

- ◆ Water inlet/outlet provision in utility area for dish washer (for 3.5/4/4+servant bhk only).

Toilets

- ◆ Toughened glass partition for shower in master bedroom toilet.
- ◆ Granite counter for wash basin with basin mixer.
- ◆ Wall mounted EWC with concealed flush tank.
- ◆ Single lever diverter cum shower.
- ◆ Sanitary ware: TOTO or Grohe or equivalent.
- ◆ **In Master Bedroom toilet:** Vanity with premium C.P fittings of Grohe or equivalent make/brand.

Electrical

- ◆ Concealed copper wiring of Havells/ Polycab or equivalent.
- ◆ Modular switches: Norysis/Schneider/ Legrand or equivalent make.
- ◆ Home automation switches in living room and master bedroom.
- ◆ Power socket for split air conditioners in all bedrooms. Provision of power socket for split air conditioners in living room.
- ◆ USB port for mobile phone charging in master bedroom.
- ◆ Power sockets in kitchen for hob, chimney, refrigerator, microwave oven, mixer, aquaguard and for washing machine in utility area.
- ◆ Power sockets for geysers and exhaust fans in all bathrooms.
- ◆ Motion sensor based light control in toilets.

- ◆ Power supply for Classic 4 BHK with servant- 5kW, Smart 4 BHK/3.5 BHK/3 BHK - 4kW, Smart 3 BHK/2.5 BHK/2 BHK- 3kW and for Smart 1 BHK -2kW.

- ◆ DG backup for 4 BHK with servant- 2Kw, Smart 4 BHK/3.5 BHK/3 BHK – 1.5Kw, Smart 3 BHK/2.5 BHK/2 BHK- 1Kw and for Smart 1BHK -0.5Kw.

- ◆ 100% uninterrupted DG power backup for lifts, pumps & lighting in common areas.

Plumbing

- ◆ Water metre for individual flats (for softened water lines).
- ◆ Drainage/sewage: SWR/PVC pipes & fittings.
- ◆ Water supply (Internal & External): CPVC or UPVC pipes & fittings.

Telecom / Internet/ Cable TV

- ◆ Provision for internet, DTH, telephone & intercom.

Car Parking

- ◆ 2 levels of covered parking with entry/exit ramps & signages.
- ◆ Cement concrete flooring with power troweled smooth finish to increase the driving comfort.
- ◆ Dedicated space for car charging and car washing will be provided.

Fire & Safety

- ◆ Fire sprinkler system in all flats, corridor & basements.
- ◆ Fire hydrant & extinguishers in all floors.
- ◆ Fire alarms & public address system.



LPG

- ◆ Space provision for gas bank.



Maid's Room

- ◆ **Flooring:** 600 x 600 mm vitrified tile.
- ◆ **Door:** Laminated flush shutter.
- ◆ **Toilet:** Floor mounted WC & C.P fittings of Jaguar/CERA or equivalent.

COMMON AMENITIES AND FACILITIES OF THE PROJECT



Security

- ◆ Round-the-clock security system.
- ◆ Intercom facility to all apartments connecting to security room.
- ◆ Panic button and intercom is provided in the lifts.
- ◆ Solar powered fencing around the compound.
- ◆ Surveillance cameras at the main security and entrance of each wing.
- ◆ Video door phone.



Lifts

- ◆ High speed Lifts with auto rescue device & V3F for energy efficiency. Schindler or equivalent make.
- ◆ In Wing IVY, TULIP, MAPLE & OAK- 3 lifts for eight passengers & 2 lifts for thirteen passengers.



Flooring

- ◆ Elegant double height ground floor entrance lobby (in tower) & clubhouse lounge area: Italian marble flooring.
- ◆ **Staircases:** Granite flooring.
- ◆ **Corridor:** GVT tile flooring.
- ◆ Premium laminated wooden flooring in master bedroom.
- ◆ Living, Dining, other Bedrooms & Kitchen are with 800 X 800mm size double charged vitrified tile flooring.
- ◆ **Toilets:** Satin finish ceramic tile flooring.
- ◆ **All Balconies/Utilities:** Rustic finish ceramic tile flooring.
- ◆ **Dadoing in Kitchen:** 300 x 600 mm ceramic tiles dado of to 2' height above kitchen platform level.
- ◆ **Toilets:** 300 x 600 mm ceramic tile dado up to false-ceiling level.
- ◆ **Utility:** 300 x 600 mm ceramic tile dado up to 3'6" height.



Eco Sustainable Facilities

- ◆ WTP - Softened water made available through an exclusive water treatment plant (in case of bore water).
- ◆ Sewage treatment plant of adequate capacity as per norms will be provided inside the project, treated sewage water will be used for the landscaping/flushing purpose.
- ◆ Rain water harvesting tanks.
- ◆ Rainwater recharge wells.
- ◆ Organic waste converters.



Clubhouse Amenities

- ◆ Basement floor: Estate office, manager's cabin, laundry+services (for clubhouse).
- ◆ **Ground floor:** Double height reception lobby, café, pantry, fire command centre, convenience store, manager's cabin, stock room, crèche (with toilet & pantry), clinic waiting lounge, clinic examination room, kitchen, male toilet, accessible toilet, female toilet, pre-function space, multipurpose hall-1, multipurpose hall-2.

- ◆ **First floor:** Cards room, snooker room, golf simulator, spa & salon, activity studio, toilets, arcade gaming arena, kids play area, indoor games (table tennis, foosball, carrom, chess).
- ◆ **Second floor:** Sports lounge, yoga studio, cross fit, deck for crossfit & yoga, squash court, mini theatre, accessible toilet, female toilet, male toilet, gymnasium, 2 badminton courts.
- ◆ **Third floor:** Co-working studio, conference room, lounge, 2 suite rooms, 4 guest room, male toilet, female toilet, viewing gallery, pantry, terrace deck with barbecue.



COMPLIANCE AT FOLIUM

Our systematic legal approval process ensures peace of mind for our users. Folium has received all the statutory compliance approvals making it a fully compliant property.

| Sanction Authority | Sanction Authority | Sanction Authority |
|---|--------------------|---|
| Development Plan | 19/01/2023 | No. BDA/TPS/DLP-25/2783/2022-23 |
| Bruhat Bangalore Mahanagara Palike | 23/03/2023 | No. BBMP/Addl Dir/JDTP North/LP No./92/2022-23 & PRJ/3863/2021-22 |
| Bangalore Water Supply and Sewage Board | 24/06/2021 | No. BWSSB-NOC-2020-10-79-100109513710 |
| State Level Environment Impact Assessment Authority Karnataka | 23/03/2022 | No. SEIAA/39/CON/2021 |
| Karnataka State Pollution Control Board | 27/09/2021 | No. CTE-327072 & PCB/74/INFRA/2021 |
| Karnataka State Fire and Emergency Services | 23/04/2021 | No. KSFES/NOC/311/2020 |
| Airport Authority of India | 23/12/2022 | No. BIAL/SOUTH/B/120322/729583 |
| Bharat Sanchar Nigam Limited | 02/09/2020 | No. DE/SAN/BG/NOC-HRB (S-11)/2019-20/09 dated @BG-41 |
| Bangalore Electrical Supply Company Limited | 22/02/2023 | No. CCE/BNZ/AEE/EEE/-1/NOC/22-23/5024-27 |
| Real Estate Regulatory Authority | 28/02/2022 | No. PRM/KA/RERA/1251/446/PR/280222/004738 |

THOUGHTFULLY DETAILED WITH EXPERTISE

A project of the scale and quality of Folium needs expertise. This community is being designed and detailed by top consultants, who are leaders in their respective domains.

Architecture Consultant



Landscape Consultant



MEP Consultant



Clubhouse Consultant



Structural Consultant



INDULGE IN
SOLACE



folium

by SUMADHURA

A Signature Series



SUMADHURA
DELIVERING HAPPINESS



folium

by SUMADHURA

A Signature Series

Project Address

Sy. 47/1, 47/2A, 47/2B 47/3, 48/3, 48/4 & 48/1C
Whitefield Village, K.R Puram Hobli,
Bengaluru East Taluk,
Bengaluru - 560066

Get In Touch

Book your home at Folium
Call +91 95135 22221

In association with



Disclaimer

The particulars contained or the details mentioned in respect of the projects/developments undertaken by the Company including depicting banners/posters of the project/development are being modified in terms of the stipulations/recommendations under the Real Estate (Regulation and Development) Act 2016 and Rules/Regulations made thereunder ("RERA") and accordingly may not be fully in line thereof as of date. While Sumadhura Group has taken enough care to ensure that the information provided on this brochure is up to date and authentic, readers are requested to make their own enquiry before relying on the information. Sumadhura Group does not offer any warranty on such information, and thereby is not liable for any damage or loss including but not limited to consequential or indirect loss or damage in connection with the use of content provided on the brochure.

PRM/KA/RERA/1251/446/PR/250423/005893